

# UNITED STATES SOCCER FEDERATION

## REFEREE REPORT

*This report must be mailed within 48 hours after completion of game to proper authorities.*



**GAME:**

**Home Team** **Score** **Visiting Team** **Score**

State Association/  
Professional League  
Date of Game:  
Field and Address:

Division/  
Age Group

Scheduled time:  
Actual kick off:  
End of game:  
Score at half time:

REFEREE: Grade: SSN:  
Sr. Assistant: Grade: SSN: - -  
Jr. Assistant: Grade: SSN: - -  
4<sup>th</sup> Official: Grade: SSN: - -

Field Condition: Weather:  
Was the home team on the field on time? If not, how late? No. of Spectators: approx.  
Was the visiting team on the field on time? If not, how late? Marking of field:  
Players Passes of the home team received and checked. Conduct of Officials:  
Players Passes of the visiting team received and checked. of Players:  
Line-up of home team of Spectators:  
Line-up of visiting team Dressing room for Referee:  
4<sup>th</sup> Official Game Log for Players:

*A supplementary form explaining circumstances must accompany any unusual situations.*

**Serious injuries during the game.**

Name	Pass No.	Team	Nature of Injury

**Players cautioned during the game.**

Name	Pass No.	Team	Type of Misconduct

**Players sent off the field—Player passes must be retained after the game and returned to proper authority with this report.**

Name	Pass No.	Team	Type of Misconduct

I Referee Signature: Phone #:

the referee fee of \$ .

Date:

*For additional remarks use supplementary sheet.*

For serious assault, severe injury, or other substantial occurrences, a photo copy must be sent to Federation Headquarters: Fax: (312) 808-9572

**Distribution: State Association / League / Referee**

# UNITED STATES SOCCER FEDERATION

## REFEREE SUPPLEMENTARY REPORT

*This report must be mailed within 48 hours after completion of game to proper authorities.*



*A supplementary form explaining circumstances*

**GAME:**

**Home Team**

**Score**

**Visiting Team**

**Score**

State Association/  
Professional League

Date of Game:

Division/  
Age Group

Referee:

Describe Any Unusual Incident:

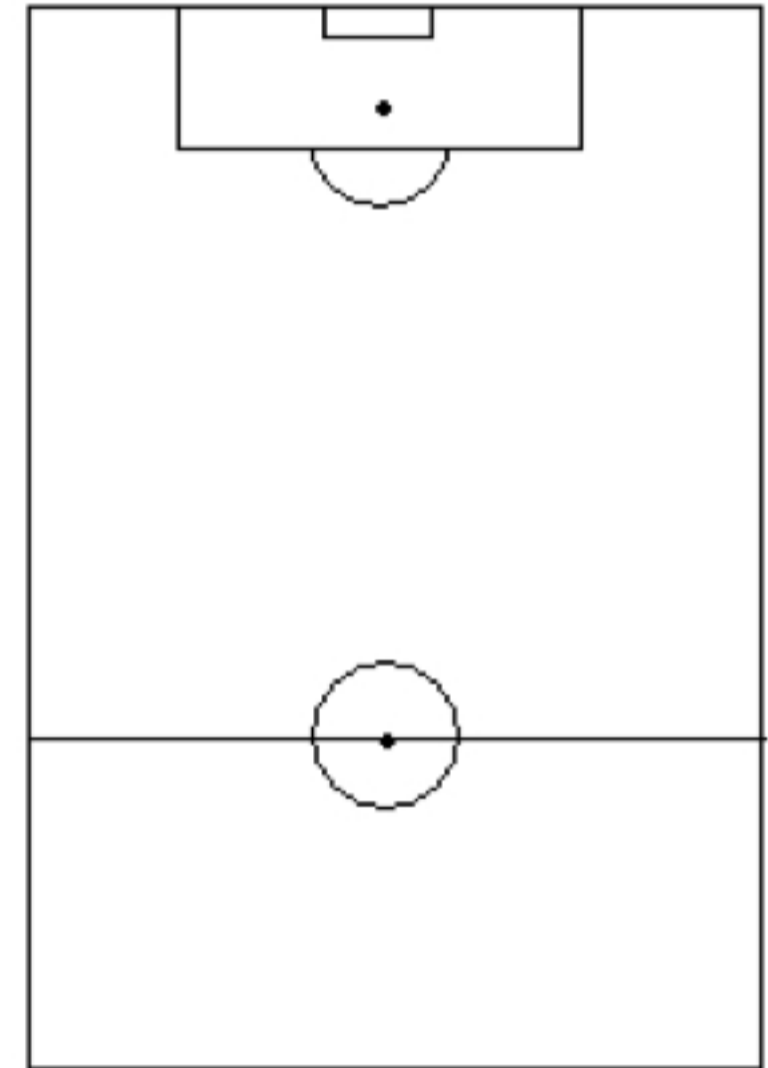

Remarks:

Referee Signature:

Phone #:

Report Date:

SSN:

For serious assault, severe injury, or other substantial occurrences, a photo copy must be sent to Federation Headquarters: Fax: (312) 808-9572

**Distribution: State Association / League / Referee**